

# The Brixton Society

Understanding the Past, Looking to the Future

Reg'd. Charity No.1058103, Registered with the London Forum of Amenity Societies

Website: [www.brixtonsociety.org.uk](http://www.brixtonsociety.org.uk)

Lambeth Planning,  
  
(Development Management)  
PO Box 80771,  
London,  
SW2 9QQ

For attention of:  
Felicia Onabanjo

Please reply to:  
Nicholas Weedon

[Redacted]  
[Redacted]  
[Redacted]

[Redacted]  
nweedon@madasafish.com

4 January 2026

Your ref:  
25/03790/ADV

## **516 Brixton Road - Scaffolding shroud advertising:**

Dear Miss Onabano,

We recently received details of this application.

Taken as seen, we think that the application is reasonable, and advertising on construction scaffolding for temporary construction periods is acceptable.

Due to the recent Planning history of this part of the Conservation Area, however, we wish to object to the application.

There three other premises in the vicinity where permission was granted for construction scaffolding shrouds, but dedicated advertising hoardings were illegally attached directly to the building instead, with no construction work taking place, or even being possible while the hoardings are in place.



I have illustrated two of the examples here, as this point was apparently not noticed by the Planning Inspectorate in relation to the one a few doors away at 506-508 Brixton Road

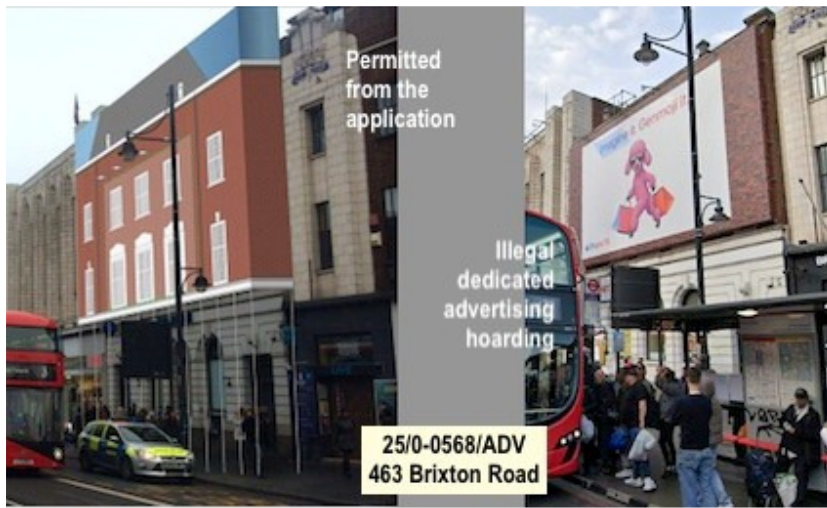

Whilst having no evidence that the current application will follow suit, it is clear that several properties have been abusing the system and if the same happens again, then the effect on the townscape will be severe, as illustrated below. The other sites are therefore relevant to this application.



Yours sincerely,

Nicholas Weedon  
Vice Chair